

OFFICE USE

2/16/78
 Survey plan Station Road
 Pts 18/11
 A/02/162/97
 M/Dr

PLAN SHOWING THE PROPOSED BUILDING
 IN S.No 4/2 AT P.No 19/1 MANNUR
 VILLAGE AMBATTUR TOWNSHIP SAIDAPET
 TALUK CHENGALPET DISTRICT. SCALE 1:100

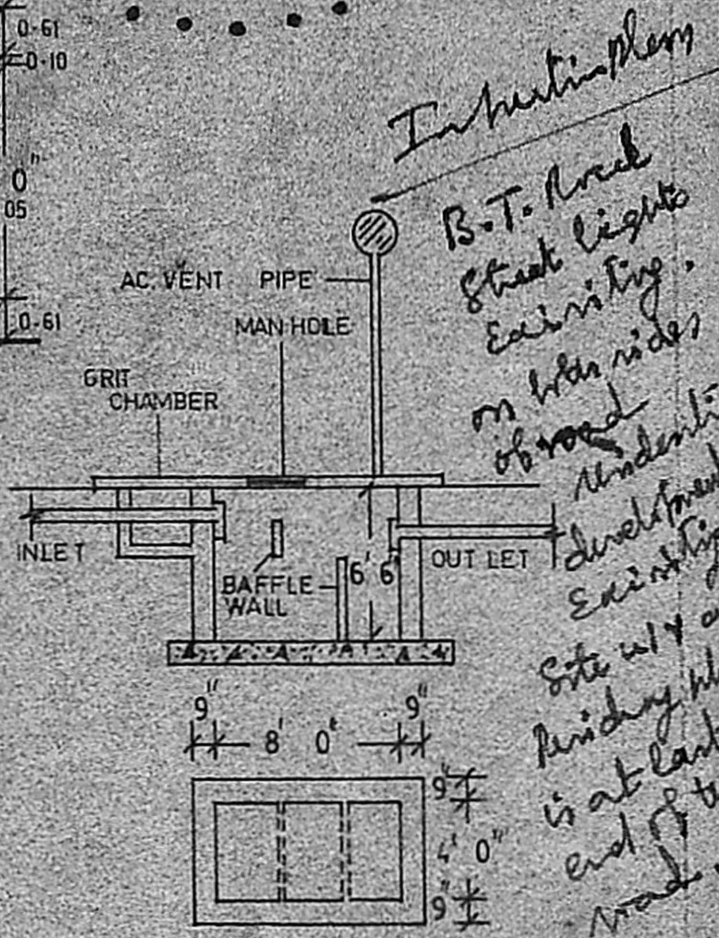
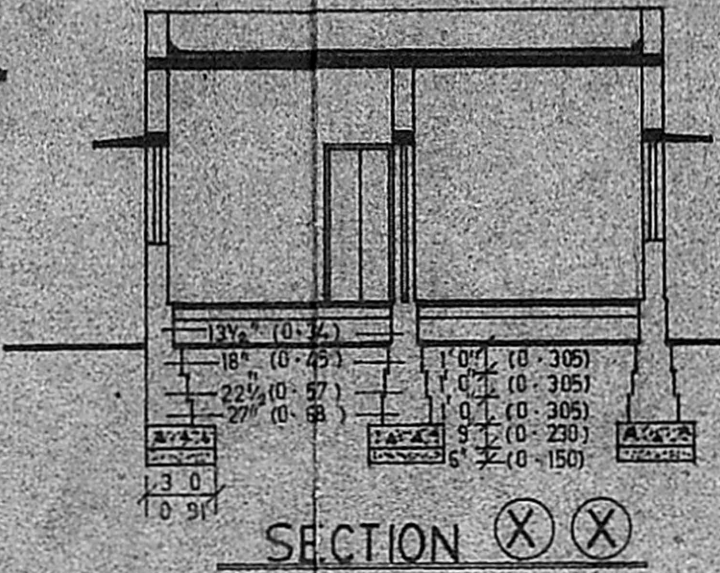
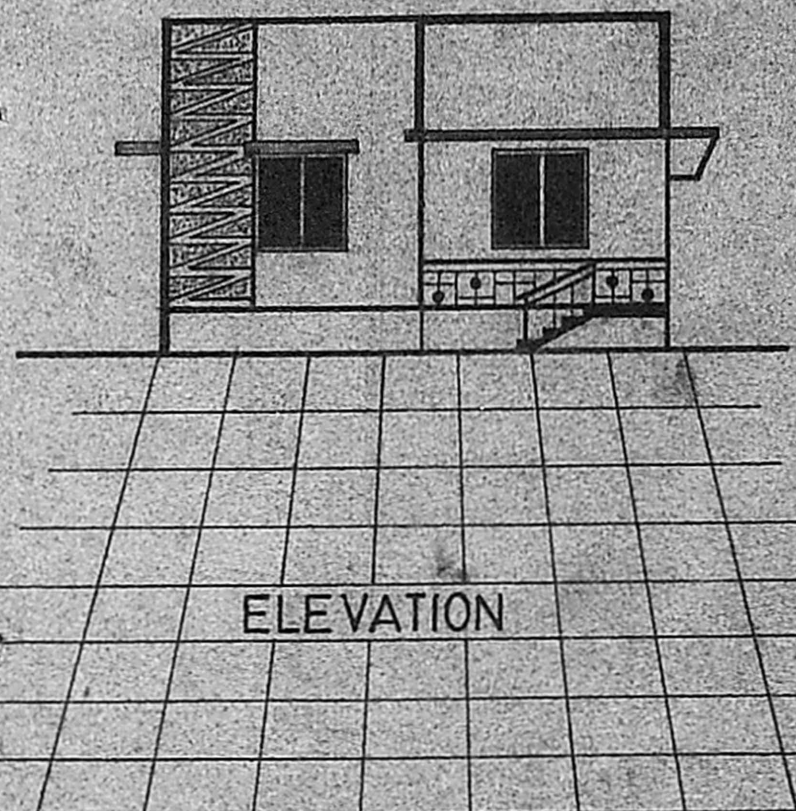
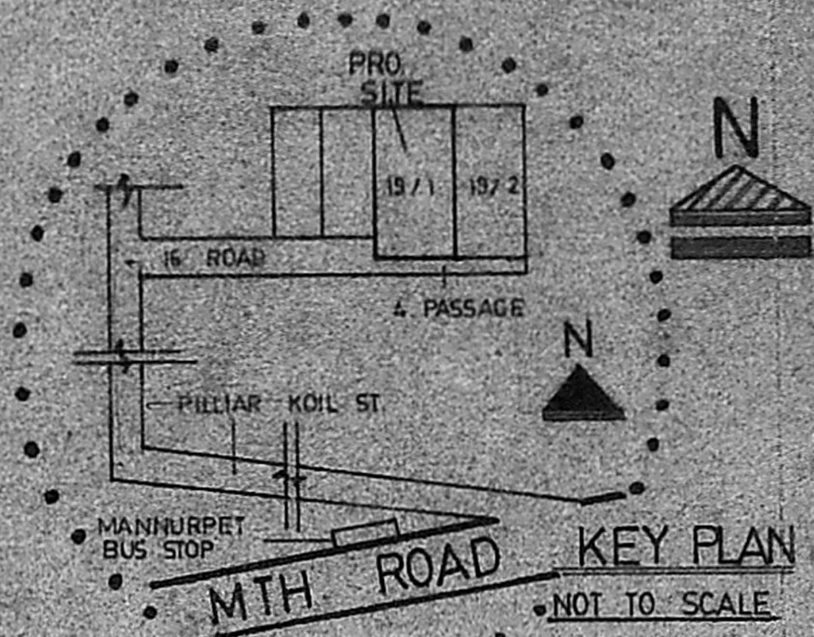

*In continuation of
 B.T. Road
 Street lights
 Existing on
 both sides
 of road
 Under
 development
 Existing
 Site w/y and
 Boundary
 is at last
 end of the
 road.*

SPECIFICATIONS

1. PCC 1:4:8 FOR FOUNDATION & FLOORING.
2. B.W IN C.M 1:5 FOR FOOTINGS BASEMENT & SUPER STRUCTURE.
3. C.C 1:2:4 FOR RCC WORKS.
4. MOSAIC TILES FOR FLOORING.
5. TEAK WOOD DOORS / WINDOWS.

JOINERY DETAILS

Item	Dimensions	Quantity
D DOORS	3' 3" x 7' 0"	1.00 x 2.14
D DOORS	3' 0" x 6' 6"	0.91 x 2.00
D DOORS	2' 6" x 6' 0"	0.76 x 1.83
W WINDOWS	4' 0" x 4' 0"	1.22 x 1.22
V VENTILATORS	3' 0" x 2' 0"	0.91 x 0.61

AREA STATEMENT

Item	Area	Value
PLOT EXTENT	1193 Sft	111 m ² ✓
PLINTH AREA	635 Sft	59 m ² ✓

COLOUR INDEX

PROPOSAL	○
PLOT BOUNDARY	○
SEWER LINE	○
ROAD & STREET	○

OWNER

[Signature]

LICENSED SURVEYOR

D. Anantha Bhaskaran
 D. Anantha Bhaskaran, D.C.B
 Licensed Surveyor,
 Ambattur Township,
 Thiruvallur Municipality
 SAROJ BUILDERS,
 Consulting Engineers & Contractors
 9, Jeevarathinam Street, Vinayagapuram
 Ambattur, Madras-600 057

Planning Permit No. A/126/90

APPROVED

Subject to the conditions in this office letter.

No. A/21167/88

FOR MEMBER SECRETARY
 MADRAS METRO
 DEVELOPMENT

WELL DETAILS

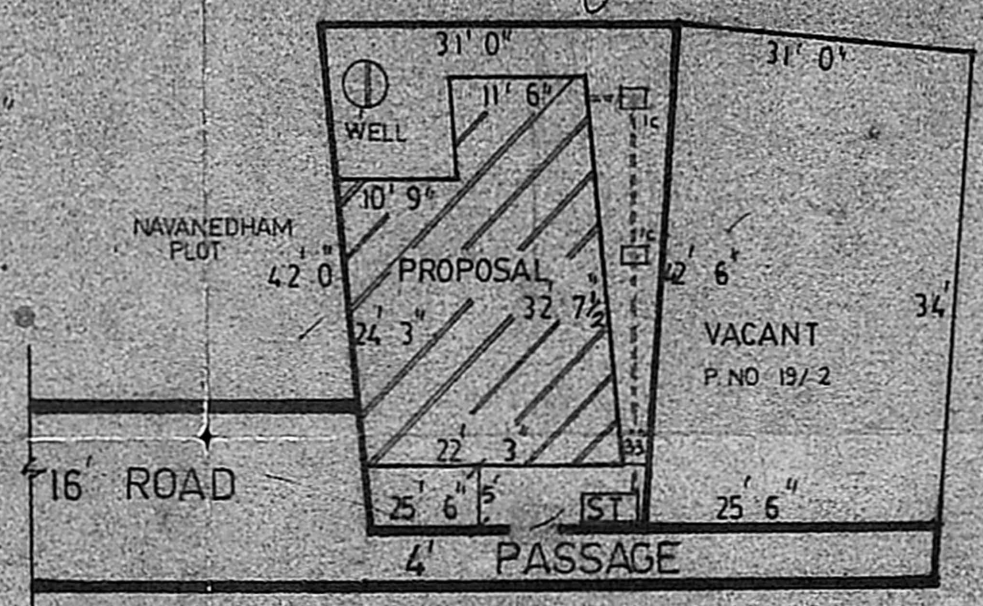
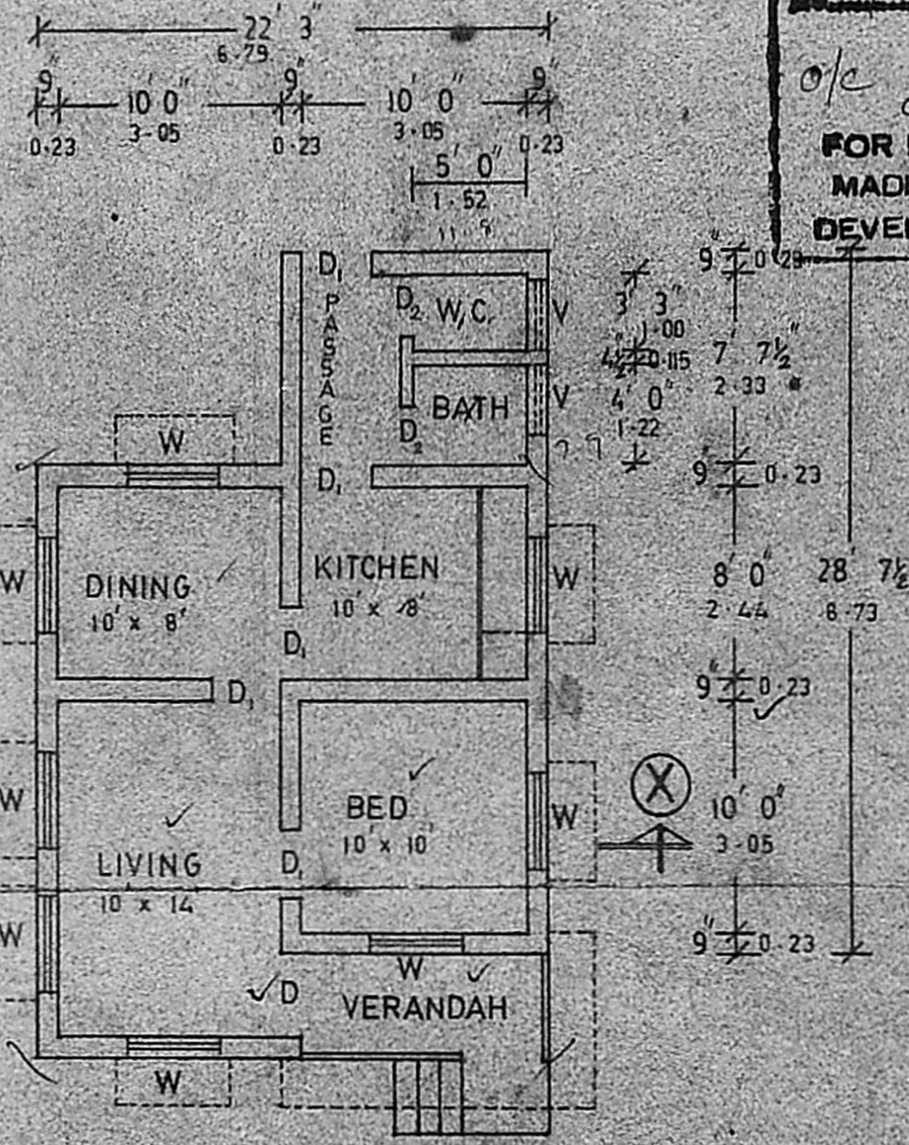
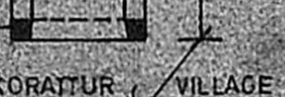

SITE PLAN

SCALE 1:200

541.89
 93.22
 635.11